



## Kanner Highway Widening Project

FM#: 422641-3-52-01

### KANNER HIGHWAY / SR 76 SOUTHBOUND TRAFFIC DIVERSION APR. 20 - APR. 23

**S**tarting Friday night, April 20 at 7 p.m. southbound Kanner Highway from Indian Street to just south of Watercress Way will be narrowed down to one lane through Monday morning, April 23 at 6 a.m. During this time, southbound traffic on Kanner Highway from Indian Street to just south of Watercress Way will be diverted to the inside median utilizing a temporary travel lane. This lane diversion is occurring to facilitate drainage work. The following temporary traffic modifications will also be in place during this diversion:

- The northbound Kanner Highway median opening just south of Watercress Way will be closed. Motorists should use the U-turn at Cabana Point Circle to the north
- The median opening at the Riverland Community will be closed. Motorists will only be able to make a right turn when leaving the community. Motorists heading northbound wanting to turn into the community should continue north and U-turn at Cabana Point Circle

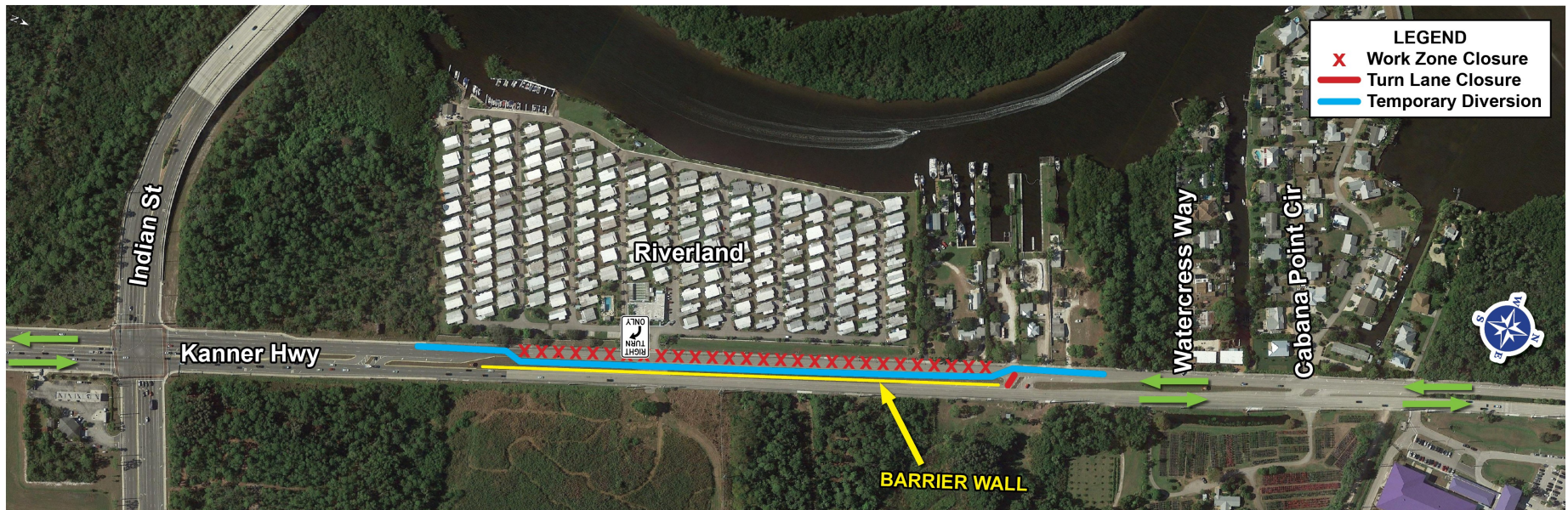

This work is part of the Kanner Highway widening project from Lost River Road to south of Monterey Road. Work on this project includes: widening Kanner Highway from a four-lane divided highway to a six-lane divided highway; widening the bridge over the South Fork St. Lucie River; drainage improvements, including construction of five retention ponds; construction of sound walls at Fisherman's / Somerset Cove and Whitemarsh Reserve; guardrail improvements; signalization upgrades; and turn lane and bicycle lane improvements.

If you have any questions, comments, or concerns please contact Kathleen Dempsey, Project Community Outreach Specialist, at (772) 359-5118, [kdempsey@corradino.com](mailto:kdempsey@corradino.com), or Chad Rucks, P.E., FDOT Project Manager, at (772) 429-4938, [chad.rucks@dot.state.fl.us](mailto:chad.rucks@dot.state.fl.us).

Created: 04/12/2018