



Midway Road (County Road 712) Widening Project
From just West of South 25th Street to just East of US 1
Financial Project ID Number: 231440-2-52-01

**25th Street Traffic Shifted
From Canoe Creek Ln. to Approximately 1,000 ft N. of Midway Rd.**

Northbound and southbound traffic on 25th Street from Canoe Creek Lane to approximately 1,000 feet north of Midway Road is shifted to the east to facilitate roadway construction to the west. The northbound lanes are shifted east to the newly constructed roadway and the southbound lanes are shifted east across the median, separating both directions of traffic with double yellow lines.

This work is part of the Midway Road widening project from just west of South 25th Street to just east of US 1. Work on this project includes: reconstructing the existing two-lane Midway Road to a four-lane, divided highway with a raised median; installing a new signal at Sunrise Boulevard; constructing a new bridge over the North Fork St. Lucie River; constructing a 6-foot sidewalk on the north side and a 12-foot multi-purpose trail on the south side of Midway Road; constructing 4-foot bike lanes on both sides of the roadway; reconstructing S. 25th Street, Sunrise Boulevard, and Oleander Avenue at their respective Midway Road intersections; drainage improvements, including constructing 6 retention ponds at 5 locations; and improving signage, signalization, and lighting.

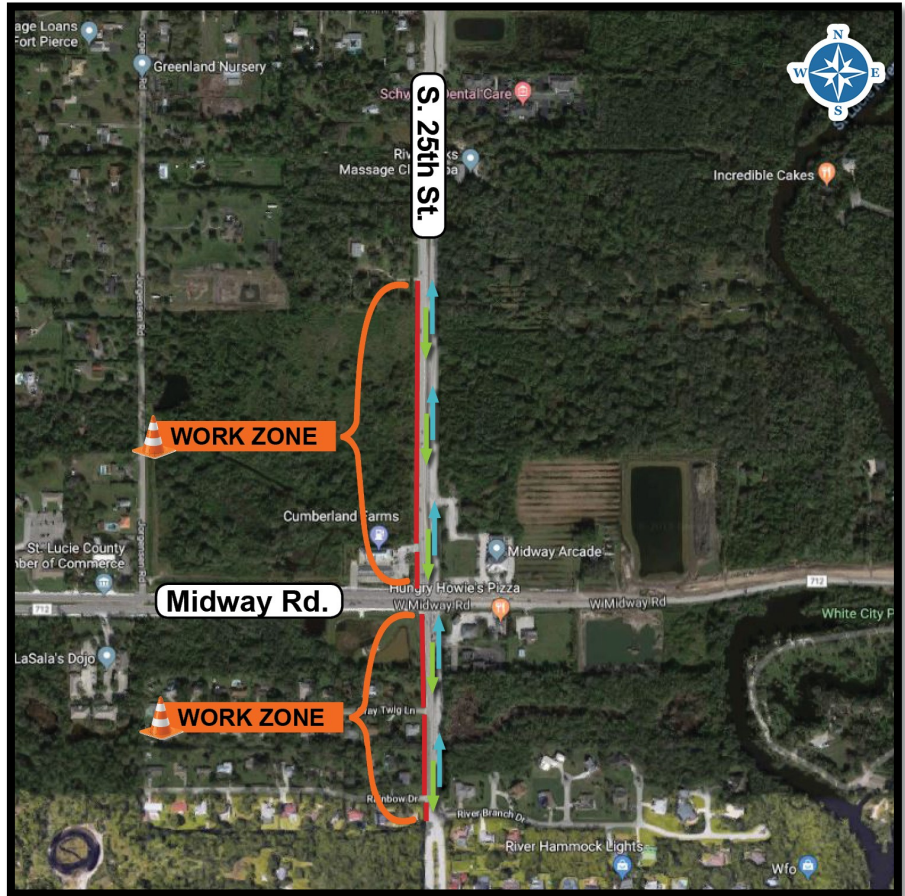

Construction Cost: \$26.85 million	Construction Began: November 7, 2016	Anticipated Completion: Fall 2020
------------------------------------	--------------------------------------	-----------------------------------

CONTACT INFORMATION

Kathleen Dempsey, Community Outreach Specialist: kdempsey@corradino.com or (772) 359-5118

Luke Brolmann, P.E., Project Administrator: lbrolmann@jmt.com or (772) 528-3627

John Spivey, FDOT Project Manager: John.Spivey@dot.state.fl.us or (772) 429-4868

Project Website: www.d4fdot.com

FLORIDA DEPARTMENT OF TRANSPORTATION MISSION STATEMENT

The Department will provide a safe transportation system that ensures the mobility of people and goods, enhances economic prosperity and preserves the quality of our environment and communities.